# MONTHLY MEMBERSHIP PROGRESS REPORT

District A 3

Results as of: 10/31/2026

GMT: LOCATION ONTARIO GMT CA

**Clubs**

RESULTS FOR 2026-2027

| QUARTER | NEW CLUB GOAL | NEW CLUBS | DROPPED CLUBS |
|---|---|---|---|
| JULY/AUG/SEPT | 0 | 0 | 0 |
| OCT/NOV/DEC | 1 | 0 | 0 |
| JAN/FEB/MAR | 0 | 0 | 0 |
| APR/MAY/JUNE | 0 | 0 | 0 |

**Members**

RESULTS FOR 2026-2027

| QUARTER | MEMBER GROWTH NET GOAL | MEMBER GROWTH ACTUAL | DROPPED MEMBERS ACTUAL (including transfers) |
|---|---|---|---|
| JULY/AUG/SEPT | 35 | 31 | 51 |
| OCT/NOV/DEC | 10 | 20 | 9 |
| JAN/FEB/MAR | 50 | 0 | 0 |
| APR/MAY/JUNE | 55 | 0 | 0 |

GOALS AND ACTUAL NEW CLUBS CUMULATIVE

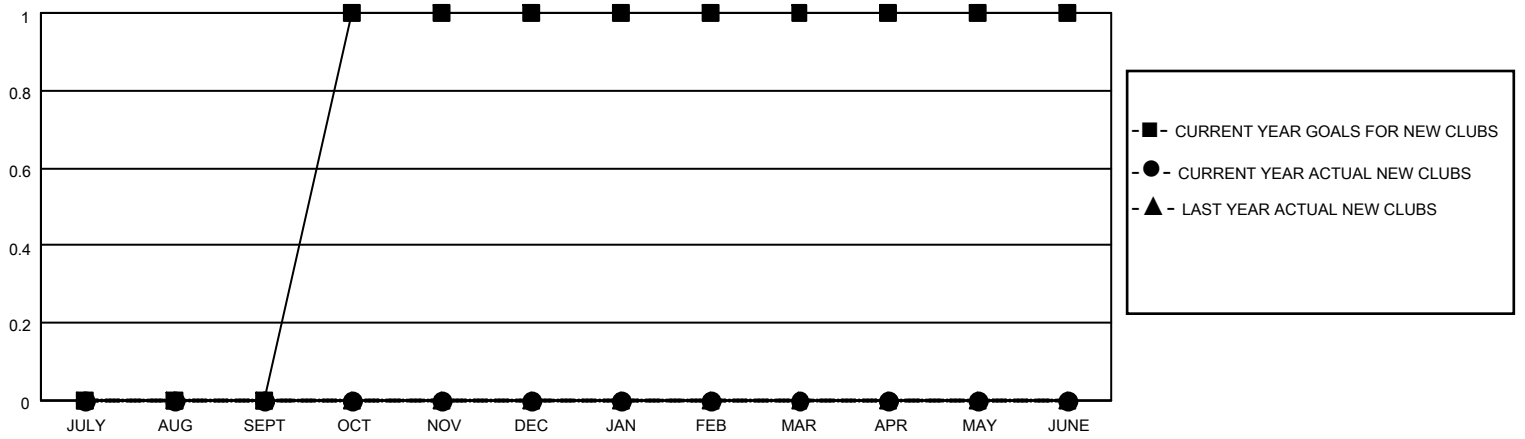


GOALS AND ACTUAL MEMBERS CUMULATIVE

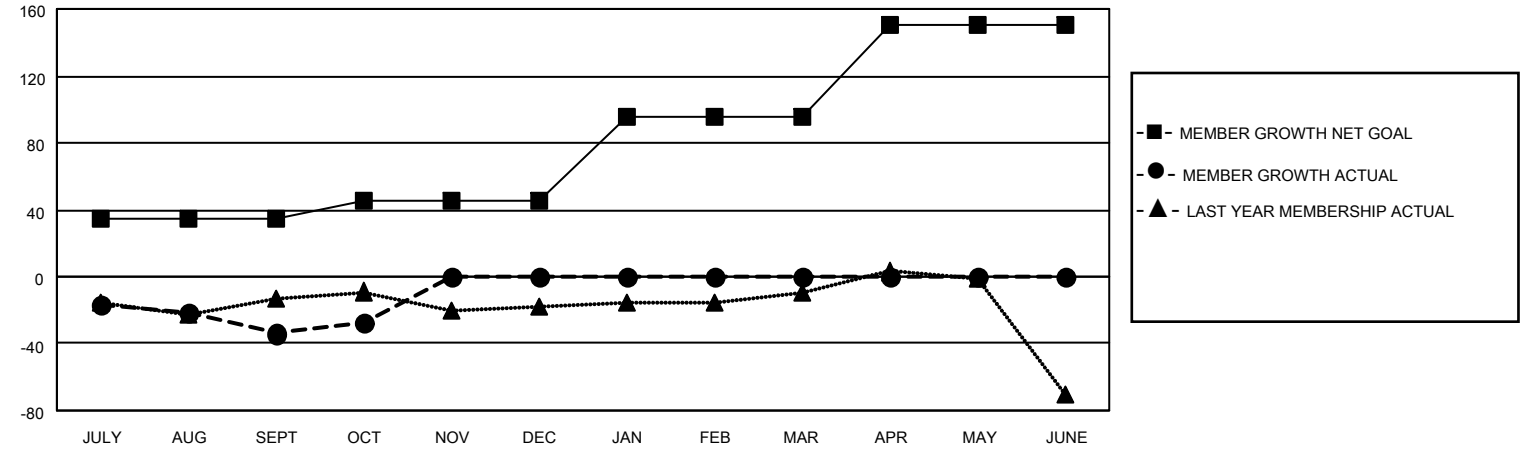


DROPPED CLUBS: 0

16 CLUBS OF 48 ADDED 1 OR MORE NEW MEMBERS

GENDER DISTRIBUTION

| | |
|---|---|
| MALE | 649 (53.81%) |
| FEMALE | 557 (46.19%) |

DROPPED MEMBERS

| | |
|---|---|
| DECEASED | 6 |
| CLUB CANCELLED | 0 |
| OTHER | 53 |
| TOTAL | 59 |

CLICK HERE FOR CUMULATIVE MEMBERSHIP DATA

| | |
|---|---|
| TOTAL FAMILY UNIT MEMBERS | 290 |
| FAMILY MEMBERS PAYING HALF DUES | 150 |


© Copyright 2026, Lions Clubs International, All Rights Reserved.